



Humanwissenschaftliche Fakultät

Amir Ali Jafarnezhadgero | Morteza Madadi Shad | Mahdi Majlesi
Urs Granacher

A comparison of running kinetics in children with and without genu varus

A cross sectional study

Suggested citation referring to the original publication:
PLoS ONE 12 (2017)
DOI <http://dx.doi.org/10.1371/journal.pone.0185057>
ISSN 1932-6203

Postprint archived at the Institutional Repository of the Potsdam University in:
Postprints der Universität Potsdam
Humanwissenschaftliche Reihe ; 349
ISSN 1866-8364
<http://nbn-resolving.de/urn:nbn:de:kobv:517-opus4-403326>

RESEARCH ARTICLE

A comparison of running kinetics in children with and without genu varus: A cross sectional study

Amir Ali Jafarnezhadgero¹*, Morteza Madadi Shad¹*, Mahdi Majlesi²*, Urs Granacher³*

1 Department of Physical Education and Sport Sciences, University of Mohaghegh Ardabili, Ardabil, Iran, **2** Department of Sport Biomechanics, Faculty of Humanities, Islamic Azad University, Hamedan Branch, Hamedan, Iran, **3** Division of Training and Movement Sciences, Research Focus Cognition Sciences, University of Potsdam, Potsdam, Germany

* These authors contributed equally to this work.

* urs.granacher@uni-potsdam.de



OPEN ACCESS

Citation: Jafarnezhadgero AA, Shad MM, Majlesi M, Granacher U (2017) A comparison of running kinetics in children with and without genu varus: A cross sectional study. PLoS ONE 12(9): e0185057. <https://doi.org/10.1371/journal.pone.0185057>

Editor: Tiago M. Barbosa, Nanyang Technological University, SINGAPORE

Received: April 19, 2017

Accepted: September 6, 2017

Published: September 19, 2017

Copyright: © 2017 Jafarnezhadgero et al. This is an open access article distributed under the terms of the [Creative Commons Attribution License](https://creativecommons.org/licenses/by/4.0/), which permits unrestricted use, distribution, and reproduction in any medium, provided the original author and source are credited.

Data Availability Statement: All relevant data are within the paper and its Supporting Information files.

Funding: We acknowledge the support of the Deutsche Forschungsgemeinschaft (DFG) and Open Access Publishing Fund of University of Potsdam. The funder had no role in study design, data collection and analysis, decision to publish, or preparation of the manuscript.

Competing interests: The authors have declared that no competing interests exist.

Abstract

Introduction

Varus knee alignment has been identified as a risk factor for the progression of medial knee osteoarthritis. However, the underlying mechanisms have not been elucidated yet in children. Thus, the aims of the present study were to examine differences in ground reaction forces, loading rate, impulses, and free moment values during running in children with and without genu varus.

Methods

Thirty-six boys aged 9±14 volunteered to participate in this study. They were divided in two age-matched groups (genu varus versus healthy controls). Body weight adjusted three dimensional kinetic data (Fx, Fy, Fz) were collected during running at preferred speed using two Kistler force plates for the dominant and non-dominant limb.

Results

Individuals with knee genu varus produced significantly higher ($p = .01$; $d = 1.09$; 95%) body weight adjusted ground reaction forces in the lateral direction (Fx) of the dominant limb compared to controls. On the non-dominant limb, genu varus patients showed significantly higher body weight adjusted ground reaction forces values in the lateral ($p = .01$; $d = 1.08$; 86%) and medial ($p < .001$; $d = 1.55$; 102%) directions (Fx). Further, genu varus patients demonstrated 55% and 36% greater body weight adjusted loading rates in the dominant ($p < .001$; $d = 2.09$) and non-dominant ($p < .001$; $d = 1.02$) leg, respectively. No significant between-group differences were observed for adjusted free moment values ($p > .05$).

Discussion

Higher mediolateral ground reaction forces and vertical loading rate amplitudes in boys with genu varus during running at preferred running speed may accelerate the development of

progressive joint degeneration in terms of the age at knee osteoarthritis onset. Therefore, practitioners and therapists are advised to conduct balance and strength training programs to improve lower limb alignment and mediolateral control during dynamic movements.

Introduction

The knee joint is particularly vulnerable for running injuries with a prevalence rate of 40% affecting the knee joint [1]. Knee injuries are often encountered in child and adolescent sports [2] and thus represent a meaningful cause for the later development of osteoarthritis (OA) [3]. Even though OA is a chronic disabling disorder usually occurring in elderly individuals, the number of children and adolescents suffering from OA has dramatically increased globally over the past decades [3]. It has been proposed that an impaired ability to control lower limb alignment during the performance of activities of daily living due to for instance muscle weakness is associated with mechanical stress within the knee joint [4]. In children with genu varus, higher contact stresses on the knee joints represent one of the main causes associated with medial OA development [5,6]. These contact stresses and thus the risk of developing knee OA are even increased if youth with genu varus perform weight-bearing exercises [7±10].

Previous studies have examined children with genu varus compared to healthy controls while walking and reported between-group differences in sagittal, frontal, and horizontal kinematics and kinetics. For example, it was demonstrated that knee varus malalignment resulted in larger endorotation of the foot and greater internal tibia rotation during the stance phase of walking [5]. In addition, significant and high associations were reported between the maximum external knee adduction moment and internal knee rotation during the terminal stance phase of walking in genu varus children [5]. Running compared to walking is biomechanically (e.g., higher impact forces) and physiologically (e.g., neuromuscular and cardiovascular) more demanding for genu varus patients because running produces higher compressive loads on the knee joint [11].

To the authors' knowledge, there is no study available in the literature that examined kinetics during running in children with genu varus compared to healthy young controls. Therefore, it is timely and imperative to assess lower limb loads during children's everyday activities such as running. Knowledge on this research question can be used to determine key risk factors associated with OA progression in youth patients. While there is evidence that long-term and high-volume running training may induce degenerative changes to the articular cartilage resulting in progression of knee OA [12,13], less is known on the relationship between static knee varus malalignment and three dimensional ground reaction forces (GRF) during running in children with genu varus.

Thus, the aims of the present study were to examine differences in three dimensional GRF (F_x , F_y , F_z) during running at preferred speed in boys with genu varus compared to age-matched healthy controls. Additionally, we were interested in studying between-group differences during running in time to reach peak (TTP) GRF, vertical loading rates, impulses in all axes, and free moment (FM) of the dominant and non-dominant lower limbs. With reference to the relevant literature [5,6], we hypothesized that the vertical (F_z) and mediolateral (F_x) GRF during running is higher in children with genu varus compared to their healthy peers. In addition, we expected higher loading rates, mediolateral impulses, and FM in children with genu varus compared to healthy controls which is indicative of an altered neuromuscular activation strategy [5,14].

Material and methods

Participants

We used the freeware tool G*Power (<http://www.gpower.hhu.de/>) to calculate an a priori power analysis with the test family (t tests) and the respective statistical test (means: difference between two independent means [two groups]) based on a related study that examined between-group differences in running kinetics (i.e., GRF) in injured and uninjured runners [15]. The power analysis was computed with an assumed Type I error of 0.05, a Type II error rate of 0.20 (80% statistical power) and an effect size of 0.80 for active running kinetics. The analysis revealed that 36 children would be sufficient to observe large between group differences. Thirty-six boys aged 9±14 were enrolled in this study. Participants were divided in two groups (genu varus and healthy controls). The genu varus group included 18 boys that were selected during clinical examinations (Table 1). Only patients were enrolled that had a mechanical axis angle (MAA) which was defined as the angle formed by straight lines drawn from the centre of the hip to the centre of the knee and the centre of the knee to the centre of the ankle [16] greater than 1.3° in both knees. This was determined by means of a full-length standing anteroposterior radiograph [17] (Fig 1). Exclusion criteria were signs of joints diseases, diseases of bones, ligament injury, neuromuscular dysfunction, diseases of tendon, history of major trauma or surgery of the lower extremities, chronic joint infection, intra articular corticosteroid injection [5]. All participants were right lower-limb dominant as determined by a kicking ball test [18]. In addition, kinematic data was used to detect footfall patterns (heel strike pattern instead of mid foot or forefoot strike) during running test trials to match our participants in the two experimental groups not only for limb dominance but also for similar footfall characteristics. Table 1 illustrates group characteristics. It was previously postulated that shoe type affects walking kinetics in children [19,20] which is why all participants of the present study were equipped with individually fitted (i.e., size) athletic shoes (New Balance 759, USA) during running.

All participants and their parents or legal representatives provided written informed consent/assent to participate in this study. This study was approved by the local ethics committee (University of Mohaghegh Ardabili, Iran) and all experiments were conducted in accordance with the latest version of the Helsinki Declaration.

Running analysis

This cross-sectional study included boys aged 9±14 with genu varus and healthy controls. Our participants were recruited from local physical therapy clinics. Three-dimensional running

Table 1. Group-specific characteristics of our participants presented as means and standard deviations.

Variable	Healthy controls (n = 18)	Genu Varus (n = 18)	p
Age (years)	11.44±1.78	11.66±1.64	0.70
Body height (m)	1.40±0.07	1.40±0.08	0.95
Body mass (kg)	36.39±12.13	36.55±11.44	0.97
BMI (kg/m ²)	18.08±4.47	18.13±4.04	0.97
Dominant MAA	-	9.5±6.1	N/A
Non-dominant MAA	-	9.2±5.3	N/A

Note. MAA = Mechanical axis angle; BMI = Body mass index; N/A, Not applicable; p value from independent samples t-test.

<https://doi.org/10.1371/journal.pone.0185057.t001>

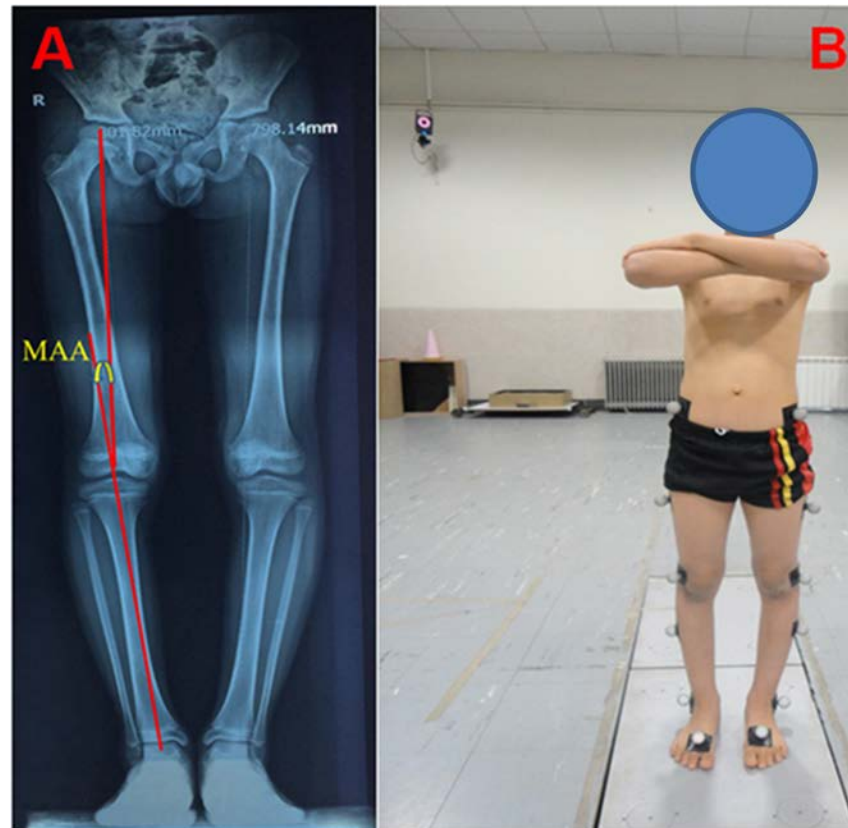

Fig 1. The view of (A) mechanical axis angle (MAA), and (B) plugin gait marker set. Written informed consent (as outlined in the PLOS consent form) was obtained from the parents of the child in Fig 1. All participants provided their written informed consent/assent.

<https://doi.org/10.1371/journal.pone.0185057.g001>

analysis was performed using a Vicon MX system consisting of six T-series cameras (200 Hz) (Vicon Motion Systems, Oxford, UK). Two Force plates (Kistler AG, Winterthur, Switzerland) embedded in the middle of an 18-m walkway simultaneously recorded three dimensional GRF data (Fx, Fy, Fz) at a sampling frequency of 1000 Hz. A plug-in-gait marker set [21] with sixteen reflective markers (14 mm diameter) was used to identify the pelvis, thighs, legs, and feet segments. Marker positioning was identified through palpation and in accordance with guidelines provided by the manufacturer. The markers were directly attached to the skin of the following anatomical landmarks: bilateral anterior and posterior superior iliac spines; bilateral lateral femoral epicondyles; bilateral lateral malleoli; bilateral calcaneus; lateral side of the thighs and shanks, and top of the feet at the base of the second metatarsal.

Thereafter, participants were familiarized with the laboratory environment and walkway area and at least five practice trials were performed to ensure subjects were able to strike the force plate without consciously changing their running cadence. Afterwards, each participant identified with heel strike pattern during running (kinematic analysis) performed five acceptable shod running trials at preferred and comfortable speed. A trial was discarded if both feet did not land on the force plates, if the participant targeted the platforms, lost balance during the trial, ran with mid or forefoot strike pattern, or even fell during running. Kinematic and kinetic data were extracted during the stance phase of running, defined as the interval from ground contact (onset of vertical GRF [Fz] > 10 N) to toe off (vertical GRF [Fz] < 10 N) [22,23]. Kinematic and kinetic data were filtered using a fourth-order low-pass Butterworth

filter with a cutoff frequency of 10 and 20 Hz, respectively. Using spline interpolation, all data were normalized to the stance phase with heel contact to toe-off corresponding to 100% [24].

Parameters that were used for further statistical analyses included peak values in three dimensional GRF and time to peak of the mediolateral (Fx), anteroposterior (Fy), and vertical (Fz) GRF axes. The first and second peaks of the bimodal vertical GRF curve (impact peak [IP] and active peak [AP]) were considered for further analysis (Fig 2). In the mediolateral direction, the peaks of lateral force and medial force were also analyzed (Fig 2). In the anteroposterior direction, the braking peak (BP) and propulsion peak (PP) were analyzed (Fig 2). Forces were normalized to body weight (BW) and the corresponding timing was expressed as a percentage of stance-phase duration (%Stance), to allow between-subject comparison [25].

Vertical loading rates were computed as the average slope from 20% to 80% of the vertical GRF (Fz) at the point of interest [26]. Impulses were calculated using the trapezoidal integration method (Eq 1) for x, y, and z axes as follows [27]:

$$\text{Impulse} = \Delta t \left[\left(\frac{F_1 + F_n}{2} \right) + \sum_{i=2}^{n-1} F_i \right] \quad (\text{Eq 1})$$

Where, F_1 and F_n are the first and last forces, respectively; Δt is equal to sampling duration and n is the number of force samples.

The FM was calculated by using the following equation [28]:

$$FM = M_z - F_y(\text{CoPx}) + F_x(\text{CoPy}) \quad (\text{Eq 2})$$

Where M_z is the moment around the force plate vertical axis, CoP_x and CoP_y are the locations of the center of pressure (CoP) along the mediolateral and anteroposterior axes, respectively. All FM waveforms were amplitude-normalized to the product of each individual's body weight (N) and height (m) [28]. The first peak of the FM curve (negative; abductor moment) and the second peak (positive; adductor moment) were included in our analyses. Impulses of FM were computed as the net area under the FM curve during stance [29].

Statistical analyses

Data were tested for normal distribution using the Shapiro-Wilk test. Homogeneity of variance was assessed using the Levene's test and variance ratios. Data were presented in the form of means and standard deviations if normal distribution of data was given. Between-group differences were tested for significance using the independent samples t-test. The significance level was set at $p < 0.01$. In addition, effect sizes (Cohen's d) were calculated as a ratio of mean difference divided by the mean standard deviation of both groups. Effect sizes were considered small if $d < 0.5$, medium if $0.5 \leq d < 0.8$ and large with $d \geq 0.8$ [30]. The statistical calculations were carried out using the SPSS version 16 (Chicago, IL, USA).

Results

Our statistical analysis did not detect any significant between-group difference in running speed. Running speed of the genu varus group was 3.23 ± 0.14 m/s and 3.26 ± 0.15 m/s for the healthy control group ($p > 0.05$, CI: -0.09, 0.07).

Table 2 compares mean and body weight adjusted peak GRF values between groups for the dominant and non-dominant lower limbs during the stance phase of a running cycle. In the dominant lower limb, individuals with knee genu varus attained 95% higher GRF values in the lateral direction (Fx) compared to healthy controls ($p = .01$, $d = 1.09$). Similarly, they showed 86% higher GRF values in the lateral direction (Fx) ($p = .01$, $d = 1.08$) as well as 102% higher GRF values in the medial direction (Fx) ($p < .001$, $d = 1.55$) of the non-dominant lower limb.

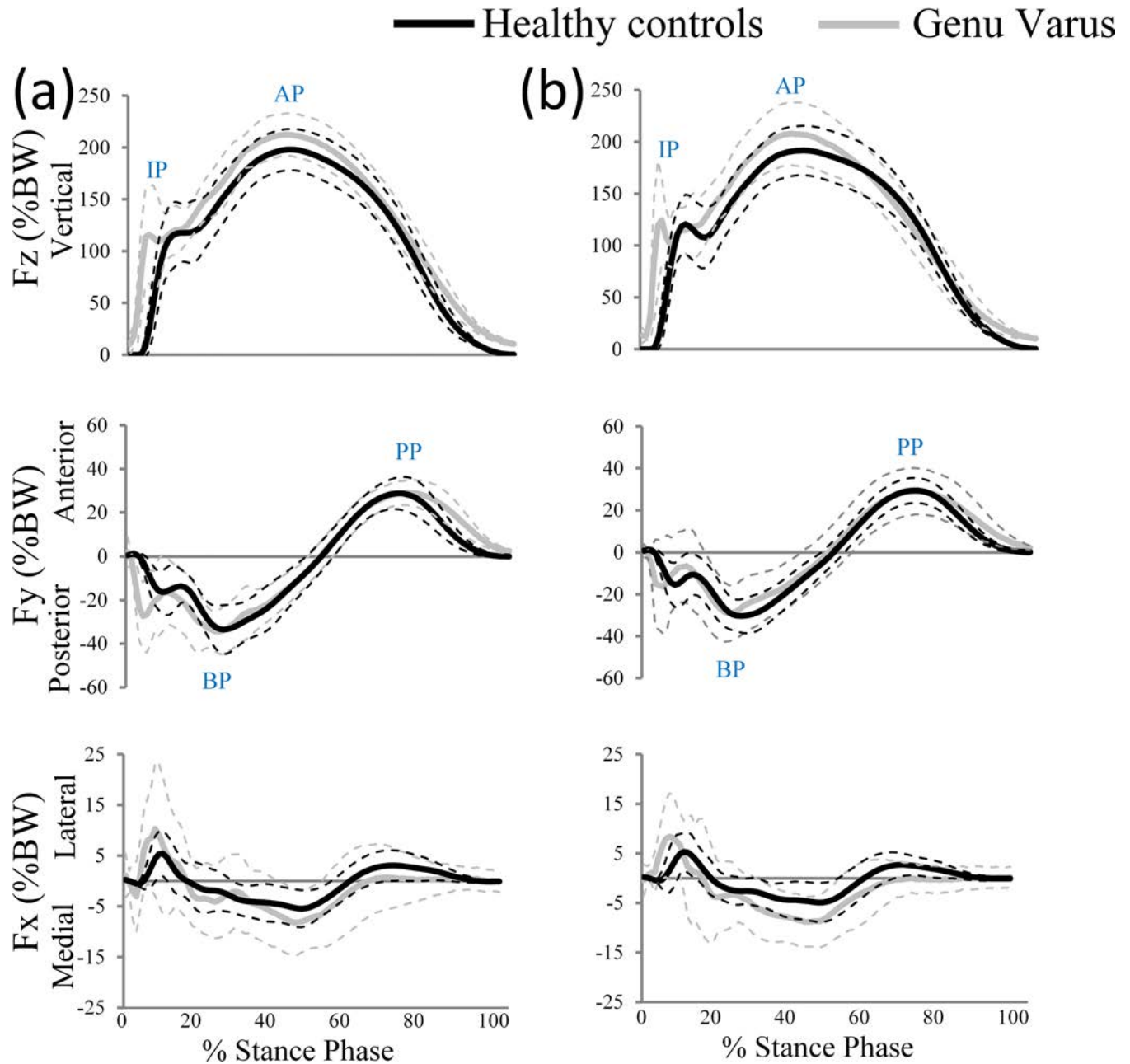

Fig 2. Time-normalized traces of the ground reaction forces for both groups during the stance phase of a running cycle. Reaction forces (Fx, Fy, Fz) are demonstrated for the (a) dominant and (b) non-dominant lower limbs. ^aIP^o, ^aAP^o, ^aBP^o and ^aPP^o represent abbreviations that stand for ^aImpact Peak^o, ^aActive Peak^o, ^aBraking Peak^o and ^aPropulsion Peak^o, respectively. The solid lines represent the mean values, whereas the dashed lines indicate standard deviation values.

<https://doi.org/10.1371/journal.pone.0185057.g002>

Fig 2 illustrates the patterns of GRF in all directions for both legs. The graph indicates that subjects from both groups showed similar patterns in anterior±posterior direction (Fy) but different patterns in other planes of motion. In particular, genu varus patients showed significantly greater peak GRF values in medial and lateral directions (Table 2).

Table 3 presents the TTP GRF values for both groups. Overall, the healthy control group showed significantly longer times to reach peak GRF values (except TTP for the propulsion

Table 2. Means and standard deviations of peak GRF values in vertical (Fz), anterior-posterior (Fy) and mediolateral (Fx) directions for both groups. Data were normalized to each individual's body weight (%BW).

Side	Variable	Component	Group		p value	Effect Size (d)	95% CI of difference
			Healthy controls	Genu Varus			
Dominant	Fz	Impact	131.5±27.1	132.8±56.3	0.93	0.03	-31.7, 28.9
		Active	200.2±20.1	216.8±18.8	0.02	0.85	-29.7, -3.3
	Fy	Braking	34.8±10.9	43.9±12.9	0.03	0.76	0.9, 17.1
		Propulsion	29.1±7.6	30.2±5.9	0.63	0.16	-5.7, 3.5
	Fx	Lateral	7.7±3.1	14.9±10.2	0.01*	1.09	-12.6, -2.1
Medial		7.0±2.8	11.6±6.4	0.01	0.49	1.1, 7.9	
Non-dominant	Fz	Impact	127.6±31.9	144.9±39.8	0.16	0.48	-41.5, 6.9
		Active	194.1±23.4	213.3±26.9	0.03	0.38	-36.3, 2.1
	Fy	Braking	31.8±8.3	38.4±17.3	0.16	0.51	-2.7, 15.9
		Propulsion	29.7±6.0	30.4±11.1	0.82	0.08	-6.8, 5.4
	Fx	Lateral	7.3±3.8	13.7±7.9	0.01*	1.08	-10.6, -2.1
Medial		6.4±3.4	13.1±5.2	< .001*	1.55	3.7, 9.6	

* Note. Significant between-group differences.

<https://doi.org/10.1371/journal.pone.0185057.t002>

peak) compared to genu varus patients. In the dominant limb, a significantly longer duration in time to reach peak GRF was found for impact (Fz) ($p < .001$, $d = 3.72$, 150%) and the posterior braking (Fy) peak GRF ($p < .001$, $d = 1.30$, 47%). Likewise, in the non-dominant lower limb, our analysis revealed 111% and 42% longer duration to reach the vertical GRF impact (Fz) ($p < .001$, $d = 3.68$) and the posterior braking peak GRF (Fy) ($p = .01$, $d = 1.08$), respectively.

Fig 3 illustrates between-group differences in vertical loading rates for both, the dominant and non-dominant lower limbs during the stance phase of a running cycle. The genu varus group demonstrated greater loading rate in the dominant ($p < .001$, $d = 2.09$, 55%, CI: -44.3, -22.5) and non-dominant ($p < .001$, $d = 1.02$, 36%, CI: -39.0, -7.8) lower limbs, respectively.

Table 3. Means and standard deviations of time to reach peak GRF components in vertical (Fz), anterior-posterior (Fy) and mediolateral (Fx) directions for both groups. Times are expressed as a percentage of the stance-phase duration.

Side	Variable	Component	Healthy controls (% Stance)	Genu Varus (% Stance)	p value	Effect Size (d)	95% CI of difference
Dominant	Fz	Impact	12.4±2.6	4.9±1.4	< .001*	3.72	6.0, 8.9
		Active	42.3±4.8	41.9±5.0	0.84	0.06	-2.9, 3.6
	Fy	Braking	24.4±6.1	16.4±9.1	< .001*	1.30	2.7, 13.2
		Propulsion	71.7±1.8	74.5±4.4	0.02	0.93	-5.2, -0.6
	Fx	Lateral	24.1±22.9	11.0±6.3	0.03	0.89	1.4, 24.7
Medial		39.2±16.2	34.2±24.6	0.48	0.24	-9.2, 19.1	
Non-dominant	Fz	Impact	11.6±2.0	5.5±1.3	< .001*	3.68	4.9, 7.3
		Active	41.0±6.2	40.7±4.9	0.86	0.07	-3.5, 4.1
	Fy	Braking	24.8±4.3	17.4±9.4	0.01*	1.08	2.4, 12.4
		Propulsion	71.3±1.9	72.7±5.3	0.29	0.20	-4.2, 1.3
	Fx	Lateral	15.5±13.5	8.5±3.6	0.04	0.81	0.3, 13.7
Medial		42.2±13.4	34.2±15.9	0.12	0.54	-2.0, 17.9	

* Note. Significant between-group differences.

<https://doi.org/10.1371/journal.pone.0185057.t003>

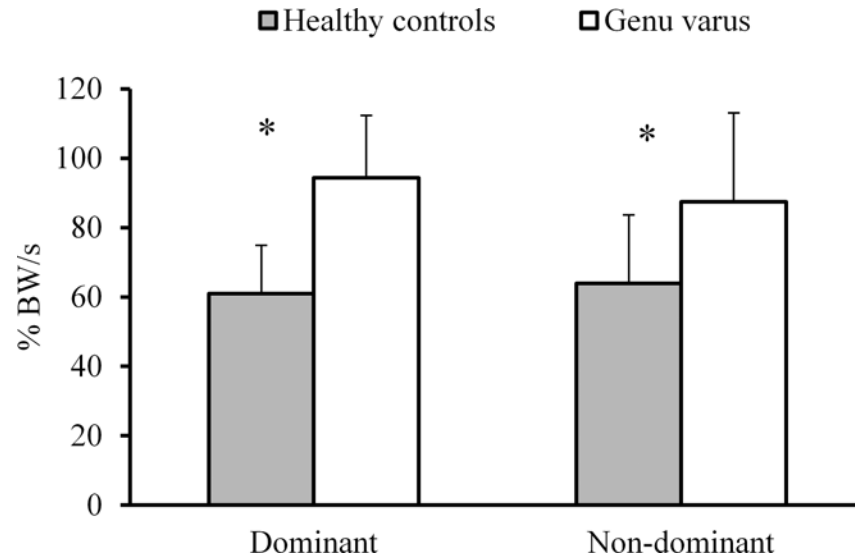

Fig 3. Vertical loading rate values during the stance phase of a running cycle.

<https://doi.org/10.1371/journal.pone.0185057.g003>

With regards to the impulse amplitude, genu varus patients showed significantly higher values in the mediolateral direction for both, the dominant ($p = .01$; $d = 1.12$, 60%, CI: -0.9, -0.2) and non-dominant ($p < .001$, $d = 1.24$, 46%, CI: -.7, -0.2) lower limbs as compared to controls (Fig 4).

Table 4. indicates no significant between-group differences in terms of body-weight adjusted free moments. Fig 5 illustrates the patterns of free moments for the dominant (a) and non-dominant (b) lower limbs during the stance phase of a running cycle.

Discussion

This is the first study that examined three dimensional running GRF in boys with genu varus compared to healthy and age-matched controls. We hypothesized that body weight adjusted vertical (Fz) and mediolateral (Fx) GRF during running is higher in children with genu varus compared to their healthy peers. In addition, we expected higher body weight adjusted loading rates, mediolateral impulses, and FM in children with genu varus compared to healthy controls.

The most important findings of this study were that individuals with knee genu varus produced significantly higher body weight adjusted GRF values in the lateral direction (Fx) of the dominant limb compared to controls. On the non-dominant limb, genu varus patients showed significantly higher body weight adjusted GRF values in the lateral and medial directions (Fx). Further, genu varus patients demonstrated greater body weight adjusted loading rates in the dominant and non-dominant leg, respectively. Finally, no significant between-group differences were observed for body weight adjusted FM values.

Given that no significant between-group differences were detected in running speed and kinetic data were adjusted for body weight, validity of our data is given.

Effects of genu varus on ground reaction forces

Our results are partly in accordance with the relevant literature with regards to the observed GRF values on the dominant and non-dominant limb during running at preferred speed [5,6]. In the present study, individuals with knee genu varus produced significantly higher body

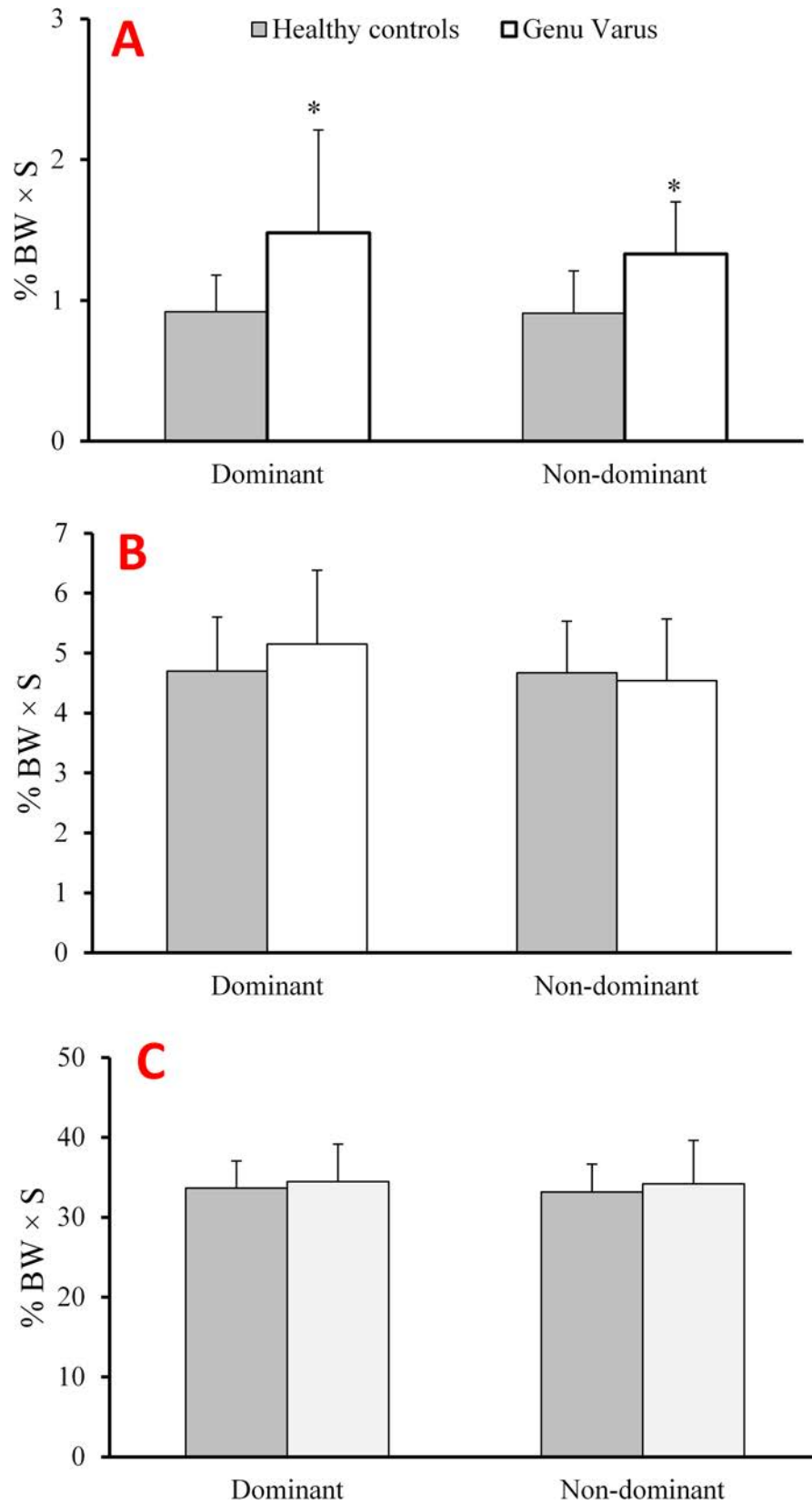

Fig 4. Means and standard deviations of (a) impulse x, (b) impulse y, and (c) impulse z values for both groups during the stance phase of a running cycle.

<https://doi.org/10.1371/journal.pone.0185057.g004>

Table 4. Averaged and normalized (% body weight × height) free moment variables in healthy controls and genu varus children.

Side	Variable	Component	Group		p value	Effect Size (d)	95% CI of difference
			Healthy controls	Genu Varus			
Dominant	Free Moment	Peak Adduction	5.4±3.1	5.7±3.5	0.83	0.07	-2.4, 2.0
		Impulse	1.4±1.9	1.4±1.9	0.99	0.01	-1.3, 1.3
Non-dominant	Free Moment	Peak Adduction	5.0±3.2	5.9±3.3	0.46	0.25	-3.0, 1.3
		Impulse	1.3±1.8	1.5±1.7	0.71	0.13	-1.4, 0.9

Note. Peak Adduction values are × 10⁻³; Impulse values are × 10⁻⁴.

<https://doi.org/10.1371/journal.pone.0185057.t004>

weight adjusted GRF values in the lateral direction (Fx) of the dominant limb and significantly higher body weight adjusted GRF values in the lateral and medial directions (Fx) of the non-dominant limb. Furthermore, there is a considerable variation both within and between groups in the pattern of medio-lateral GRF during the stance phase of running (see Fig 2).

Of note, a number of studies reported abnormal control of mediolateral motion in children and/or adolescents with cerebral palsy [31], hearing loss [32], down syndrome [33], and scoliosis [34]. It has been demonstrated that during walking at different velocities (i.e., 0.54; 0.75; 1.15; 1.56 m/s) the abductor, vasti, and plantarflexor muscles) make significantly larger contributions to mediolateral GRF compared to the contributions of passive dynamics (i.e., gravity and velocity-related forces) [35]. On average, the above reported muscles contributed 92% of the total mediolateral GRF over all examined walking speeds [35]. In this context, Liu et al. postulated that the abductors primarily support body weight by contributing a large medial GRF at all walking speeds, the vasti, gastrocnemius, and soleus influence both, forward progression and body weight support [36]. Also, it has been demonstrated that electromyographical activity of the biceps femoris muscle was significantly higher in boys with genu varus compared to healthy controls during the loading response phase of walking [14]. In the present study, we observed higher mediolateral GRF (Fx) in genu varus patients which is primarily caused by varus malalignment and to a lesser extent by muscular disorders [14]. In young individuals with varus malalignment, abnormally high knee internal rotation and hip external rotation moments were detected during walking which may increase the risk of sustaining knee injuries [6]. Apart from that, higher lateral (Fx) GRF were found in the present study in children with genu varus. It has previously been postulated for runners that high lateral GRF result in overpronation during running [37,38] which may again cause overuse syndromes of the leg and the knee joint [39]. If signs of abnormally high lateral GRF are observed in children, it is recommended to conduct preventive training programs (e.g., balance and/or strength training) that focuses on lower limb alignment and control mediolateral motion from an early age on [40]. Therefore, practitioners and therapists are advised to conduct balance and strength training to improve lower limb alignment and mediolateral control during dynamic movements in children with genu varus.

Effects of genu varus on vertical loading rates

Our results are partly in accordance with the relevant literature with regards to the observed vertical loading rate values on the dominant and non-dominant limb [41,42]. Findings from the present study demonstrated greater body weight adjusted vertical loading rates in both, the dominant and non-dominant lower limbs in children with genu varus compared to healthy controls. Higher vertical loading rates in children with genu varus are most likely due to a shorter time to reach peak GRF (Table 3 and Fig 2).

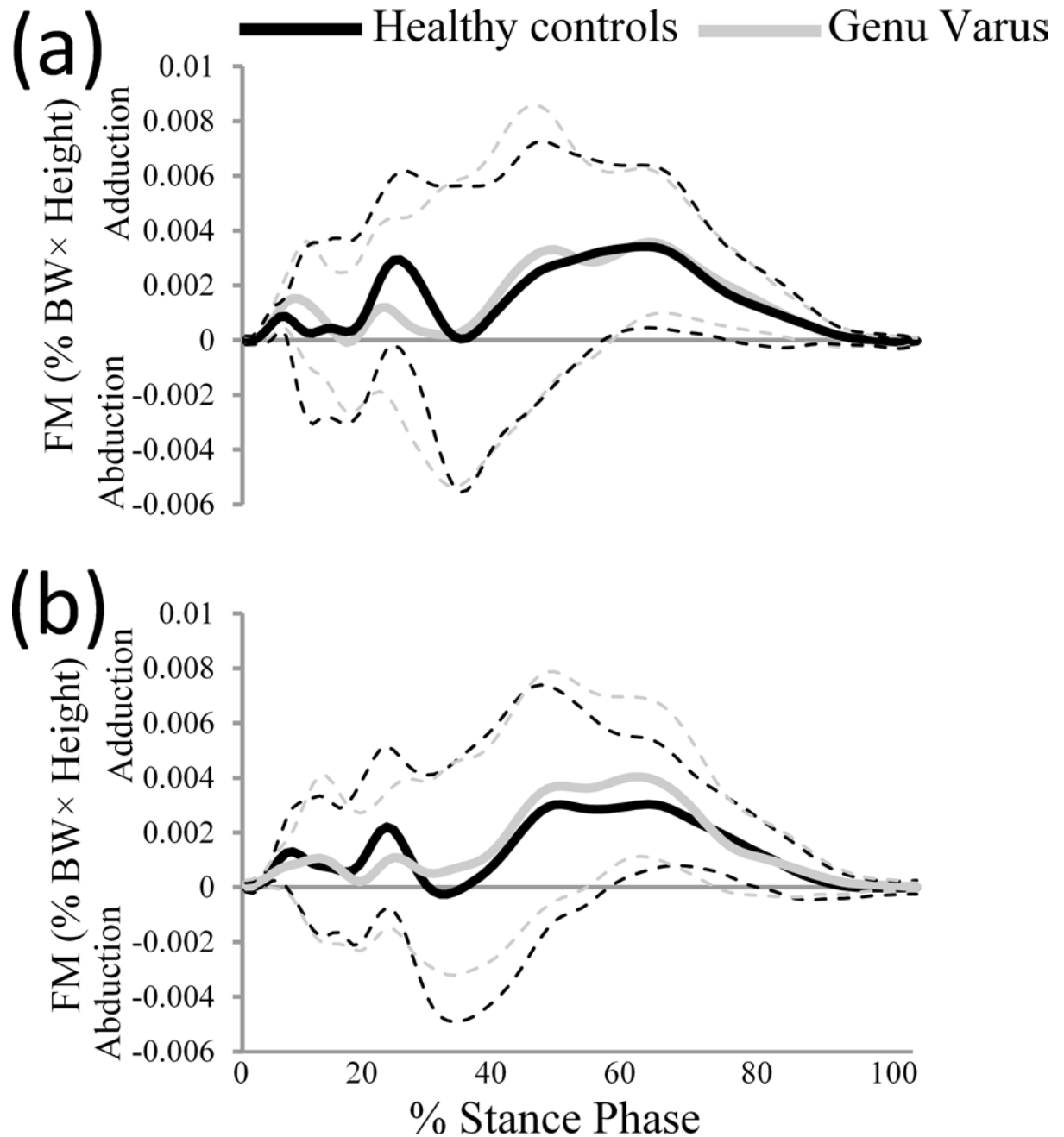

Fig 5. Time-normalized traces of the free moment for both groups during the stance phase of a running cycle. Free moments for the (a) dominant and (b) non-dominant lower limbs are displayed.

<https://doi.org/10.1371/journal.pone.0185057.g005>

It has been shown that repetitive impact loading results in subchondral bone microdamage associated with cartilage thinning [43]. Also, the first peak of vertical GRF curve has high frequency domains that are propagated through the lower limb and modulated by the active and passive structure of the lower extremities, such as the muscles, tendons, ligaments, bone, and cartilage. Impairments to the active (muscles) and passive structures (such as ligaments and etc) of the body may be associated with dysfunction in impact attenuation process. This dysfunction results in forces across the articular surfaces of the lower limb joints (i.e., knee) to be

increased beyond the tissues' load-bearing capacity [44], especially the cartilage regions that are unaccustomed to such forces [45,46]. It has been suggested that the vertical loading rate is a useful variable for estimating the overload applied on the lower limb musculoskeletal tissues [47,48]. An average vertical loading rate greater than 70, 72, and 100 N/kg/s during running in runners has been associated with a risk of sustaining stress fractures [49,50], patellofemoral pain [41,51], and plantar fasciitis [42]. In the present study, genu varus children demonstrated vertical loading rates that were greater than 80 N/kg/s. Therefore, it can be postulated that children with genu varus are at risk of sustaining stress fractures [49,50] and patellofemoral pain syndrome [41,51].

Effects of genu varus on free moment amplitudes

Our results are not in accordance with the literature in terms of the observed FM values on the dominant and non-dominant limbs [5,28,52]. Our study revealed no statistically significant between-group differences in body weight adjusted FM values during the stance phase of a running cycle. It has previously been demonstrated that knee varus malalignment results in larger endorotation of the foot and greater internal tibia rotation during the stance phase of walking [5]. Further, it has been demonstrated that runners with an injury history (tibial stress fracture and over pronation) showed higher free moment amplitudes compared to healthy (uninjured) runners [28,29,53]. This highlights the importance of assessing FM and thus bio-mechanical loading of the lower limbs in other populations. Nevertheless, our results did not demonstrate any significant differences in running FM peaks between genu varus group and healthy controls. However, as was illustrated in Fig 5, there was a considerable variation both within and between groups in the pattern of free moment during the stance phase of running. Moreover, as is typical in ensemble curves, the peaks are attenuated relative to the individual curves owing to between-group differences in TTP GRF values. The group average curves (Fig 5) illustrate the overall pattern of FM during stance phase of running, but as can be seen from the large spread demonstrated by the standard deviation in Table 4, there was considerable between subject data variability. The present study provides fundamental information regarding the characteristics of FM in healthy boys as well as boys with genu varus during the stance phase of running. As mentioned in a previous study [52], it seems that FM could be used to classify genu varus children into functional groups since it possesses a considerable inter-subject variability, a relationship to the mechanical demands put on the lower limb joints and potentially to injury risk. This is likely due to the longer support time during walking versus running.

A few limitations of this study warrant discussion. First, we assessed kinetic data only which is why it is not possible to deduce the underlying neuromuscular mechanisms responsible for the observed findings. Thus, further research is needed in this area. Second, we examined boys with genu varus versus age-matched healthy controls. Therefore, our findings should be carefully interpreted in girls and adolescents. More research is needed to confirm our findings for different population groups.

Conclusions

A mechanical consequence of knee varus malalignment is a greater lateral (F_x) GRF amplitude, lower TTP three dimensional GRF components, greater vertical loading rates, and greater mediolateral impulses in both limbs during the stance phase of running. Of note, the genu varus compared to the control group did not show any differences in peak negative and positive FM. Due to the higher GRFs, higher loading rates, and impulses put upon the lower limbs of genu varus children, various invasive or non-invasive treatment strategies such as surgery,

orthoses, or balance and strength training protocols should be considered to prevent joint degeneration in these young individuals.

Supporting information

S1 File. Minimal data set for Fig 2. (S1 Fig 2).

(XLSX)

S2 File. Minimal data set for Fig 3 and Fig 4. (S2 Fig 4).

(XLSX)

S3 File. Minimal data set for Fig 5. (S3 Fig 5).

(XLSX)

Acknowledgments

We gratefully thank all children and their parents for their participation and cooperation in this study. We acknowledge the support of the Deutsche Forschungsgemeinschaft (DFG) and Open Access Publishing Fund of University of Potsdam, Germany.

Author Contributions

Conceptualization: Amir Ali Jafarnezhadgero, Morteza Madadi Shad, Urs Granacher.

Data curation: Amir Ali Jafarnezhadgero, Morteza Madadi Shad, Mahdi Majlesi.

Formal analysis: Morteza Madadi Shad, Mahdi Majlesi, Urs Granacher.

Investigation: Amir Ali Jafarnezhadgero, Morteza Madadi Shad.

Methodology: Amir Ali Jafarnezhadgero, Morteza Madadi Shad, Mahdi Majlesi, Urs Granacher.

Writing ± original draft: Amir Ali Jafarnezhadgero, Morteza Madadi Shad, Mahdi Majlesi, Urs Granacher.

Writing ± review & editing: Amir Ali Jafarnezhadgero, Morteza Madadi Shad, Urs Granacher.

References

1. Taunton JE, Ryan MB, Clement D, McKenzie DC, Lloyd-Smith D, Zumbo B. A retrospective case-control analysis of 2002 running injuries. *Brit J Sport Med* 2002; 36(2): 95±101.
2. Caine D, DiFiori J, Maffulli N. Physeal injuries in children's and youth sports: reasons for concern? *Brit J Sport Med* 2006; 40(9): 749±60.
3. Ackerman IN, Kemp JL, Crossley KM, Culvenor AG, Hinman RS. Hip and Knee Osteoarthritis Affects Younger People, Too. *J Orthop Sport Phys* 2017; 47(2): 67±79.
4. Marks R, Percy J, Semple J, Kumar S. Quadriceps femoris activation changes in genu varum: a possible biomechanical factor in the pathogenesis of osteoarthritis. *J Theor Biol* 1994; 170(3): 283±9. <https://doi.org/10.1006/jtbi.1994.1189> PMID: 7996856
5. Stief F, Böhm H, Dussa CU, Multerer C, Schwirtz A, Imhoff AB, et al. Effect of lower limb malalignment in the frontal plane on transverse plane mechanics during gait in young individuals with varus knee alignment. *Knee* 2014; 21(3): 688±93. <https://doi.org/10.1016/j.knee.2014.03.004> PMID: 24725590
6. Stief F, Böhm H, Schwirtz A, Dussa CU, Döderlein L. Dynamic loading of the knee and hip joint and compensatory strategies in children and adolescents with varus malalignment. *Gait Posture* 2011; 33(3): 490±5. <https://doi.org/10.1016/j.gaitpost.2011.01.001> PMID: 21269832
7. Barrios JA, Higginson JS, Royer TD, Davis IS. Static and dynamic correlates of the knee adduction moment in healthy knees ranging from normal to varus-aligned. *Clin Biomech* 2009; 24(10): 850±4.

8. Bennell KL, Bowles K-A, Wang Y, Cicuttini F, Davies-Tuck M, Hinman RS. Higher dynamic medial knee load predicts greater cartilage loss over 12 months in medial knee osteoarthritis. *Ann Rheum Dis* 2011; 70(10): 1770±4. <https://doi.org/10.1136/ard.2010.147082> PMID: 21742637
9. Brouwer G, Van Tol A, Bergink A, Belo J, Bernsen R, Reijman M, et al. Association between valgus and varus alignment and the development and progression of radiographic osteoarthritis of the knee. *Arthritis Rheum* 2007; 56(4): 1204±11. <https://doi.org/10.1002/art.22515> PMID: 17393449
10. Butler RJ, Barrios JA, Royer T, Davis IS. Frontal-plane gait mechanics in people with medial knee osteoarthritis are different from those in people with lateral knee osteoarthritis. *Phys Ther* 2011; 91(8): 1235±43. <https://doi.org/10.2522/ptj.20100324> PMID: 21680772
11. Miller RH, Edwards WB, Deluzio KJ. Energy expended and knee joint load accumulated when walking, running, or standing for the same amount of time. *Gait Posture* 2015; 41(1): 326±8. <https://doi.org/10.1016/j.gaitpost.2014.10.009> PMID: 25455208
12. Gatti AA, Noseworthy MD, Stratford PW, Brenneman EC, Totterman S, Tamez-Peña J, et al. Acute changes in knee cartilage transverse relaxation time after running and bicycling. *J Biomech* 2017.
13. Flatters K, Leech R, Batt M, Edwards K. The association between running loads and injury, joint symptoms and osteoarthritis in runners and triathletes. *J Sci Med Sport* 2017; 20: e30.
14. Anbarian M, Jafarnejhad A. Knee malalignment influences the electromyographic activity of selected lower limb muscles during gait in boy adolescents. *Gait Posture* 2015; (42): S39±S40.
15. Kuhman DJ, Paquette MR, Peel SA, Melcher DA. Comparison of ankle kinematics and ground reaction forces between prospectively injured and uninjured collegiate cross country runners. *Hum Movement Sci* 2016; 47: 9±15.
16. Specogna AV, Birmingham TB, DaSilva JJ, Milner JS, Kerr J, Hunt MA, et al. Reliability of lower limb frontal plane alignment measurements using plain radiographs and digitized images. *J Knee Surg* 2004; 17(04): 203±10.
17. Moreland JR, Bassett L, Hanker G. Radiographic analysis of the axial alignment of the lower extremity. *J Bone Joint Surg Am* 1987; 69(5): 745±9. PMID: 3597474
18. Jafarnejhadgero AA, Shad MM, Majlesi M. Effect of foot orthoses on the medial longitudinal arch in children with flexible flatfoot deformity: A three-dimensional moment analysis. *Gait Posture* 2017; 55: 75±80. <https://doi.org/10.1016/j.gaitpost.2017.04.011> PMID: 28419877
19. Lythgo N, Wilson C, Galea M. Basic gait and symmetry measures for primary school-aged children and young adults whilst walking barefoot and with shoes. *Gait Posture* 2009; 30(4): 502±6. <https://doi.org/10.1016/j.gaitpost.2009.07.119> PMID: 19692245
20. Wolf S, Simon J, Patikas D, Schuster W, Armbrust P, Döderlein L. Foot motion in children shoes: A comparison of barefoot walking with shod walking in conventional and flexible shoes. *Gait Posture* 2008; 27(1): 51±9. <https://doi.org/10.1016/j.gaitpost.2007.01.005> PMID: 17353125
21. Kadaba MP, Ramakrishnan H, Wootten M. Measurement of lower extremity kinematics during level walking. *J Orthopaed Res* 1990; 8(3): 383±92.
22. Pamukoff DN, Lewek MD, Blackburn JT. Greater vertical loading rate in obese compared to normal weight young adults. *Clin Biomech* 2016; 33: 61±5.
23. Willwacher S, Goetze I, Fischer KM, Brüggemann G-P. The free moment in running and its relation to joint loading and injury risk. *Footwear Sci* 2016: 1±11.
24. Fukaya T, Mutsuzaki H, Wadano Y. Kinematic analysis of knee varus and rotation movements at the initial stance phase with severe osteoarthritis of the knee. *Knee* 2015; 22(3): 213±6. <https://doi.org/10.1016/j.knee.2015.02.012> PMID: 25795547
25. Damavandi M, Dixon PC, Pearsall DJ. Ground reaction force adaptations during cross-slope walking and running. *Hum Movement Sci* 2012; 31(1): 182±9.
26. Lafortune M, Hennig E. Cushioning properties of footwear during walking: accelerometer and force platform measurements. *Clin Biomech* 1992; 7(3): 181±4.
27. Robertson G, Caldwell G, Hamill J, Kamen G, Whittlesey S. *Research methods in biomechanics*, 2E: Human Kinetics; 2013.
28. Almosnino S, Kajaks T, Costigan PA. The free moment in walking and its change with foot rotation angle. *BMC Sports Sci Med Rehabil* 2009; 1(1): 1.
29. Milner CE, Davis IS, Hamill J. Free moment as a predictor of tibial stress fracture in distance runners. *J Biomech* 2006; 39(15): 2819±25. <https://doi.org/10.1016/j.jbiomech.2005.09.022> PMID: 16289078
30. Cohen J. *Statistical power analysis for the behavioural sciences*. Hillsdale, NJ: Lawrence Earlbaum Associates. 1988.
31. Hsue B-J, Miller F, Su F-C. The dynamic balance of the children with cerebral palsy and typical developing during gait. Part I: Spatial relationship between COM and COP trajectories. *Gait Posture* 2009; 29(3): 465±70. <https://doi.org/10.1016/j.gaitpost.2008.11.007> PMID: 19111469

32. Jafarnejhadgero AA, Majlesi M, Azadian E. Gait ground reaction force characteristics in deaf and hearing children. *Gait Posture* 2017; 53: 236±40. <https://doi.org/10.1016/j.gaitpost.2017.02.006> PMID: [28219845](https://pubmed.ncbi.nlm.nih.gov/28219845/)
33. Kubo M, Ulrich B. Coordination of pelvis-HAT (head, arms and trunk) in anterior±posterior and medio-lateral directions during treadmill gait in preadolescents with/without Down syndrome. *Gait Posture* 2006; 23(4): 512±8. <https://doi.org/10.1016/j.gaitpost.2005.06.007> PMID: [16039857](https://pubmed.ncbi.nlm.nih.gov/16039857/)
34. Chockalingam N, Bandi S, Rahmatalla A, Dangerfield PH, Ahmed E-N. Assessment of the centre of pressure pattern and moments about S2 in scoliotic subjects during normal walking. *Scoliosis Spinal Disord* 2008; 3(1): 1.
35. John CT, Seth A, Schwartz MH, Delp SL. Contributions of muscles to mediolateral ground reaction force over a range of walking speeds. *J Biomech* 2012; 45(14): 2438±43. <https://doi.org/10.1016/j.jbiomech.2012.06.037> PMID: [22884038](https://pubmed.ncbi.nlm.nih.gov/22884038/)
36. Liu MQ, Anderson FC, Schwartz MH, Delp SL. Muscle contributions to support and progression over a range of walking speeds. *J Biomech* 2008; 41(15): 3243±52. <https://doi.org/10.1016/j.jbiomech.2008.07.031> PMID: [18822415](https://pubmed.ncbi.nlm.nih.gov/18822415/)
37. Rodrigues P, TenBroek T, Hamill J. Runners with anterior knee pain use a greater percentage of their available pronation range of motion. *J Appl Biomech* 2013; 29(2): 141±6. PMID: [23645486](https://pubmed.ncbi.nlm.nih.gov/23645486/)
38. Willems TM, De Clercq D, Delbaere K, Vanderstraeten G, De Cock A, Witvrouw E. A prospective study of gait related risk factors for exercise-related lower leg pain. *Gait Posture* 2006; 23(1): 91±8. <https://doi.org/10.1016/j.gaitpost.2004.12.004> PMID: [16311200](https://pubmed.ncbi.nlm.nih.gov/16311200/)
39. Tweed JL, Campbell JA, Avil SJ. Biomechanical risk factors in the development of medial tibial stress syndrome in distance runners. *J Am Podiat Med Assn* 2008; 98(6): 436±44.
40. Sheerin KR, Hume PA, Whatman C. Effects of a lower limb functional exercise programme aimed at minimising knee valgus angle on running kinematics in youth athletes. *Phys Ther Sport* 2012; 13(4): 250±4. <https://doi.org/10.1016/j.ptsp.2012.01.003> PMID: [23068901](https://pubmed.ncbi.nlm.nih.gov/23068901/)
41. Davis IS, Bowser BJ, Hamill J. Vertical impact loading in runners with a history of patellofemoral pain syndrome: 2597: Board# 205 June 4 9: 00 AM-10: 30 AM. *Med. Sci. Sports Exerc* 2010; 42(5): 682.
42. Pohl MB, Hamill J, Davis IS. Biomechanical and anatomic factors associated with a history of plantar fasciitis in female runners. *Clin J Sport Med* 2009; 19(5): 372±6. <https://doi.org/10.1097/JSM.0b013e3181b8c270> PMID: [19741308](https://pubmed.ncbi.nlm.nih.gov/19741308/)
43. Burr DB, Radin EL. Microfractures and microcracks in subchondral bone: are they relevant to osteoarthritis? *Rheum Dis Clin* 2003; 29(4): 675±85.
44. Gruber AH, Boyer KA, Derrick TR, Hamill J. Impact shock frequency components and attenuation in rearfoot and forefoot running. *J Sport Health Sci* 2014; 3(2): 113±21.
45. Andriacchi TP, Mundermann A, Smith RL, Alexander EJ, Dyrby CO, Koo S. A framework for the in vivo pathomechanics of osteoarthritis at the knee. *Ann Biomed Eng* 2004; 32(3): 447±57. PMID: [15095819](https://pubmed.ncbi.nlm.nih.gov/15095819/)
46. Gay RE, Ilharborde B, Zhao K, Boumediene E, An K-N. The effect of loading rate and degeneration on neutral region motion in human cadaveric lumbar motion segments. *Clin Biomech* 2008; 23(1): 1±7.
47. Liikavainio T, Bragge T, Hakkarainen M, Karjalainen PA, Arokoski JP. Gait and muscle activation changes in men with knee osteoarthritis. *Knee* 2010; 17(1): 69±76. <https://doi.org/10.1016/j.knee.2009.05.003> PMID: [19556137](https://pubmed.ncbi.nlm.nih.gov/19556137/)
48. de Oliveira Silva D, Briani RV, Pazzinatto MF, Ferrari D, Aragão FA, de Azevedo FM. Reduced knee flexion is a possible cause of increased loading rates in individuals with patellofemoral pain. *Clin Biomech* 2015; 30(9): 971±5.
49. Zadpoor AA, Nikooyan AA. The relationship between lower-extremity stress fractures and the ground reaction force: a systematic review. *Clin Biomech* 2011; 26(1): 23±8.
50. Crowell HP, Davis IS. Gait retraining to reduce lower extremity loading in runners. *Clin Biomech* 2011; 26(1): 78±83.
51. Cheung RT, Davis IS. Landing pattern modification to improve patellofemoral pain in runners: a case series. *J Orthop Sport Phys* 2011; 41(12): 914±9.
52. Willwacher S, Goetze I, Fischer KM, Brüggemann G-P. The free moment in running and its relation to joint loading and injury risk. *Footwear Sci* 2016; 8(1): 1±11.
53. Holden JP, Cavanagh PR. The free moment of ground reaction in distance running and its changes with pronation. *J Biomech* 1991; 24(10): 887±97. PMID: [1744147](https://pubmed.ncbi.nlm.nih.gov/1744147/)